

Concert at the Old Castle

Each of these famous melodies is either **major** or **minor**.
Play and listen, then circle the answer.

Hint: If you are not sure, play the **major** and **minor**
5-finger scale to help you decide.



Beethoven's *5th Symphony*

C 5-Finger Scale

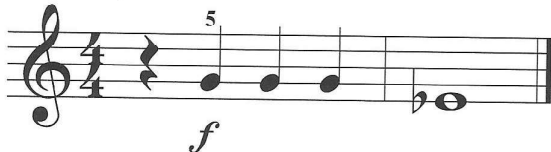

major or minor
(circle one)



Minuet from The Anna Magdalena Bach Notebook

G 5-Finger Scale

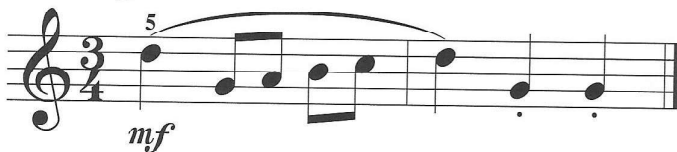

major or minor
(circle one)



Mahler's *Symphony No. 1* (Frère Jacques theme)

D 5-Finger Scale

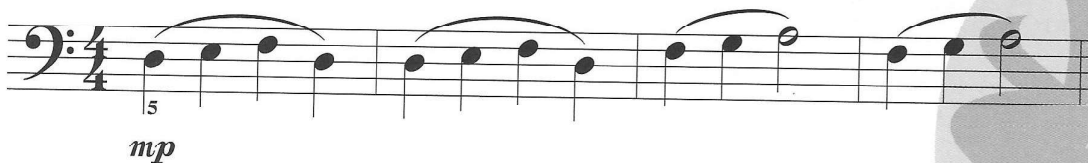

major or minor
(circle one)



Haydn's *Surprise Symphony*

A 5-Finger Scale

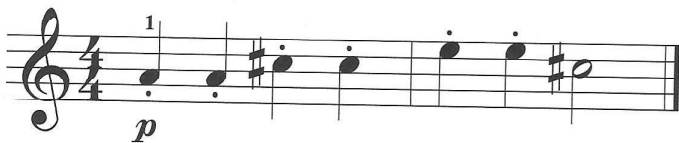

major or minor
(circle one)



Vivaldi's *Four Seasons* (Spring)

D 5-Finger Scale

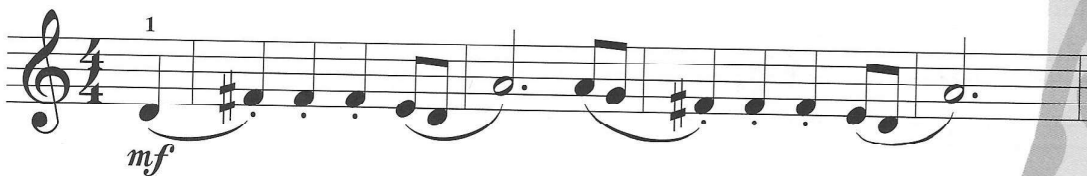

major or minor
(circle one)